1.1.2.3 Low Power Thermal Sensors

40mW to 50W

Features

- Convection air cooled
- P, PF and N type absorbers for short pulses
- Ø16mm to 17.5mm apertures

10A-P

30A-P-17

15(50)A-PF-DIF-18

50A-PF-DIF-18

30A-N-18

Model	**10A-P**	**30A-P-17**	**15(50)A-PF-DIF-18/ 50A-PF-DIF-18**	**30A-N-18**
Use	**Short pulse to 10W**	**Short pulse to 30W**	**High energy density pulsed beams**	**High power density pulsed YAG**
Absorber Type	P type	P type	PF type + diffuser	N type
Spectral Range µm	0.15 - 8	0.15 - 8	0.24 - 2.2	0.532, 1.064
Aperture mm	Ø16mm	Ø17mm	Ø17.5mm	Ø17.5mm
Power Mode				
Power Range	40mW - 10W	60mW - 30W	140mW - 50W	60mW - 30W
Maximum Intermittent Power W	N.A.	N.A.	(for 15(50)A-PF-DIF-18 only) 50W for 5min, 15W continuous	N.A.
Power Scales	10W / 2W / 200mW and dBm	30W / 3W	50W / 5W	30W / 3W
Power Noise Level	2mW	3mW	7mW	3mW
Maximum Average Power Density kW/cm²	0.05	0.05	0.5	5
Response Time with Meter (0-95%) typ. s	3.5	2.5	2	2
Power Accuracy +/-%	3	3	5	3
Linearity with Power +/-%	1.5	1.5	1.5	1
Energy Mode				
Energy Range	10mJ - 10J	40mJ - 30J	60mJ - 200J	30mJ - 200J
Energy Scales	10J / 2J / 200mJ	30J / 3J	200J / 30J / 3J	200J / 30J / 3J
Minimum Energy mJ	10	40	60	30
Maximum Energy Density J/cm² (a)				
Pulse rate:	Single 10 - 30Hz	Single 10 - 30Hz	10 - 50Hz	10 - 50Hz
<1µs	10 1	10 1	4	1
0.5ms	10 1	10 1	15	20
5ms	10 1	10 1	50	>100
Cooling	convection	convection	convection	convection
Fiber Adapters Available (see page 86)	ST, FC, SMA, SC	ST, FC, SMA, SC	NA	ST, FC, SMA, SC
Weight kg	0.2	0.3	0.35	0.3
Compliance	CE, China RoHS	CE, China RoHS	CE, China RoHS	CE, China RoHS
Version	V3			
Part number	**7Z02649**	**7Z02693**	**7Z02740/ 7Z02738**	**7Z02695**

Note: (a) For shorter wavelengths derate maximum energy density as follows:

Wavelength	Derate to value	Wavelength	Derate to value
1064nm	Not derated	1064nm	Not derated
532nm	Not derated	532nm	80% of stated value
355nm	40% of stated value	355nm	60% of stated value
266nm	10% of stated value	266nm	40% of stated value
193nm	10% of stated value	193nm	N.A.

10A-P

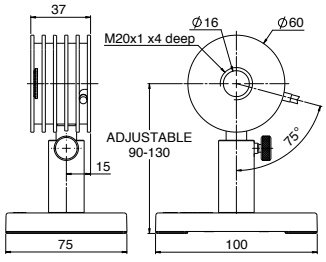

30A-P-17

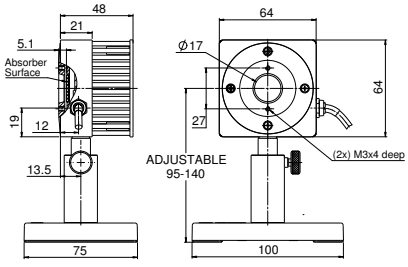

15(50)A-PF-DIF-18

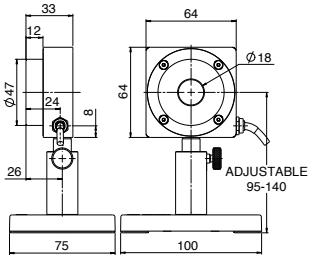

50A-PF-DIF-18

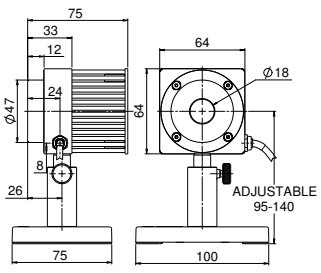
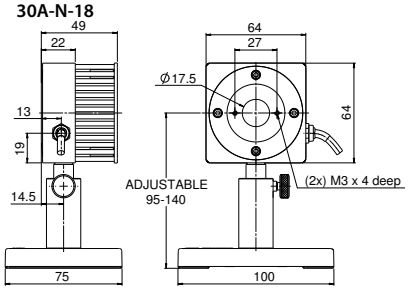
30A-N-18